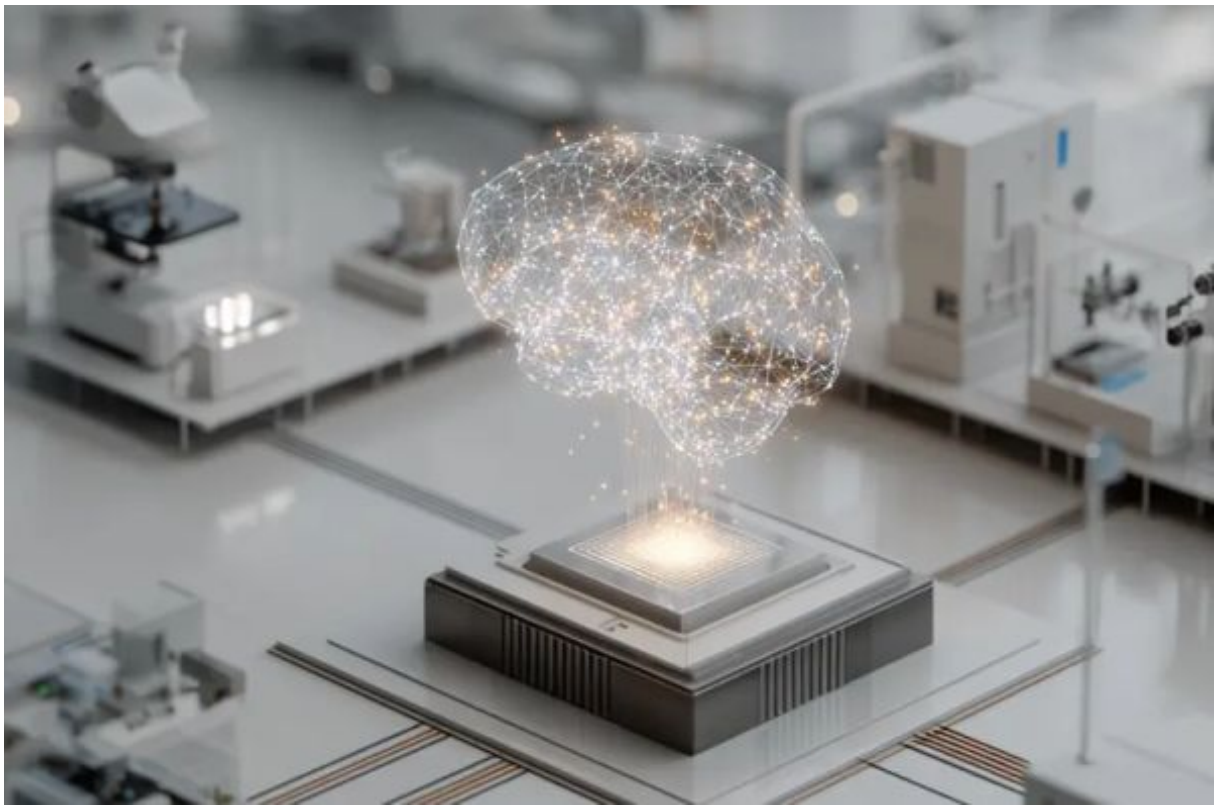

CLP Day: AI for Photonics, and Photonics for AI

October 14, 2025
09:00 to 15:00
ICFO Auditorium

The **Corporate Liaison Program (CLP) Day** is a periodic meeting where ICFOnians representatives of international platforms, multinational corporations, local busines representatives and researchers of other institutions have the opportunity to interact wit experts from around the world in a particular sector to review the latest advances in photoni technologies while focusing on the generation of joint research projects.

This year's event will explore the intersection of Artificial Intelligence and Photonics, under the theme: **¡¿½AI for Photonics, and Photonics for AI.¡¿½** It will highlight how AI i transforming photonics technologies - and how advances in photonics are, in turn, enablin next-generation AI systems.